

PEN AT HAND: JEWISH NEW YEAR CARDS AND LABELS AD 2008 - Fax # 847-498-5283
(See pricing and order form on back)

Order with the full item name shown below each card. Fax in order form shown on the back of this page with pricing. Choose head #'s for any bodies on the card (up to 6). Bodies are drawn according to ages of family members. See head choices from Pen at Hand display book or from www.penathand.com.

More card designs available online or in book. Graphics and wording as shown. Card Size 5 1/2" x 4 1/4". Includes blank envelopes. ** Larger size available 7" x 5 1/8" per request at **PRICE CODE J**.



ITEM # JNY 5

Text: Bernhard tango BT



ITEM # JNY 7

Text: Tempus sans ITC

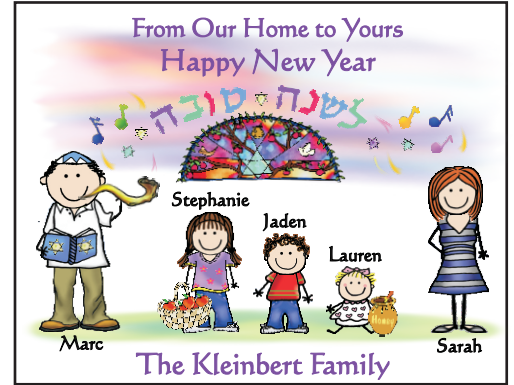

ITEM # JNY 10

Text: Calligraph 421 BT



ITEM # JNY 12

Text: Calligraph 421 BT

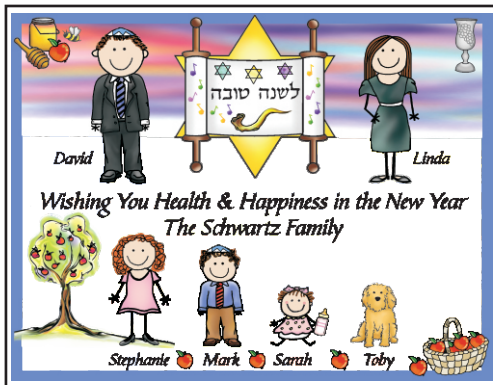

ITEM # JNY 15

Text: BibleScr1

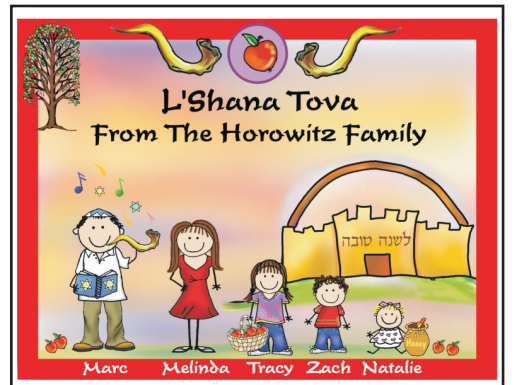

ITEM# JNY 16

*Specify if Tallis is needed
 Text: TimeScrDMed



ITEM # JNY 17

Text: Andy

Actual Size 5 1/2" x 4 1/4"

Shown larger than others on this ad sheet to see all the Challahs and baked goods!

Address Labels or Envelope Imprint

Typestyle to match typestyle on cards when cards are ordered, otherwise typestyle will be as shown.



ITEM#: Label-JNY2



ITEM#: Label-JNY1



ITEM#: Env. JNY

PRICING AND ORDER FORM ON BACK

PEN AT HAND: JEWISH NEW YEAR CARDS AND LABELS AD 2008 -
Fax # 847-498-5283 PH 847-498-9174

Store Name: _____ Phone _____ FAX _____

Address _____

Ship to if other than store: Name _____

Address _____ State _____ Zip _____

Need a Proof? (\$6.00) _____ email address _____

Order with the full item name shown below each card. Choose head #'s for any bodies on the card (up to 6). Bodies are drawn according to ages of family members. See head choices from Pen at Hand display book or from www.penathand.com. **More card designs available online or in book.** Graphics and wording as shown. Card Size 5 1/2" x 4 1/4". Includes blank envelopes. Larger size available 7" x 5 1/8" per request at **PRICE CODE J.**

Holiday Cards

Card Item Name: _____ Quantity of Cards _____

Text Typestyle: (same as shown) _____ Other _____

FAMILY LAST NAME: _____

	1.	2.	3.	4.	5.	6.
Name						
Age or pet weight						
Head #						
Hair (Pet) Color: (Black, Blonde, Red, Brown, Grey)						
Do you need Glasses Goatee, Moustache, Beard, Kipot or Tallis?						

Holiday labels or envelope imprint

LABEL ITEM #: (NAME): _____ Label Quant. _____ Env Imprint Quant. _____

FAMILY NAME (as it will appear on label or env. imprint) _____

ADDRESS _____

CITY _____ STATE _____ ZIP _____

PRICING & ORDERING (Rosh Hashana begins September 29th, 2008)

New Year Cards: \$67/25, \$75/30, \$82/50, \$98/75, \$121/100, \$30.25 per add'l 25 after 1st 100. Price code F
Price Includes: Layout and graphics as shown w/your choice of 6 character heads (people, pets). Bodies given according to age of character. Kipot or tallis is free when specified. Add \$6 per add. person or pet.
Address Labels: (full color on flat sheets): \$18/30, \$23/60, \$28/90, \$32/120, \$33/180, \$34/240.
Envelope Imprint: \$32/25, \$34/30, \$38/50, \$42/75, \$45/100, \$11.25 per 25 after 1st 100.